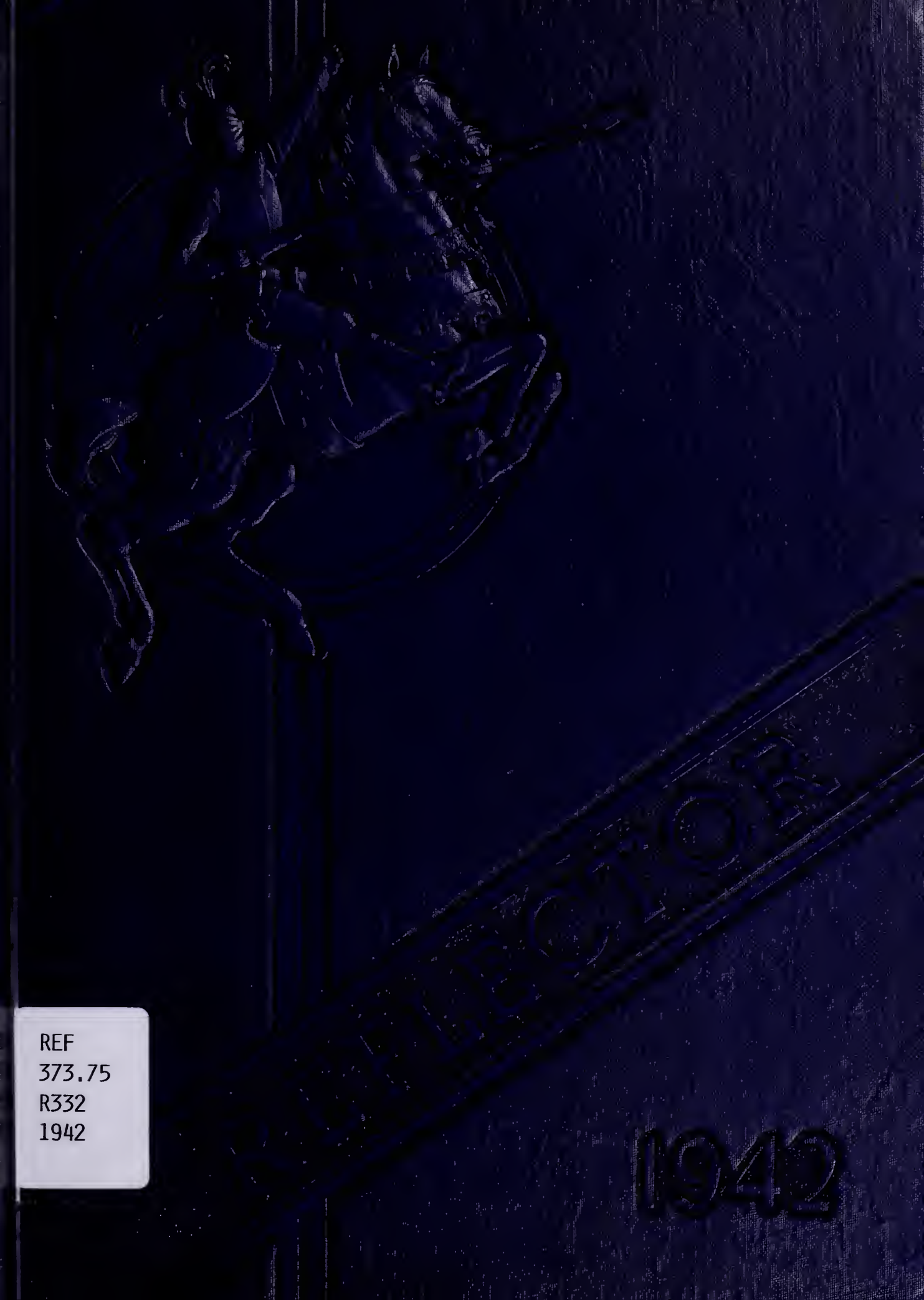

REF
373.75
R332
1942

Bobby Turner

The

when you marrie,
dont marrie a fool
marrie a girl from
Coeburn High School

Love
Phyllis

COEBURN
COMMUNITY LIBRARY
COEBURN, VIRGINIA

School Building and Gymnasium

--Established 1913--

"We learn not for school, but for life."--Seneca

"Some day perhaps the memory of even
these hardships will be sweet."--Virgil

COEBURN
COMMUNITY LIBRARY
COEBURN, VIRGINIA

1942
THE REFLECTOR

With sincere gratitude and deep appreciation we deem it a privilege to dedicate our "Reflector" to one who has been to us a wise advisor, a sympathetic instructor and a constant friend,

Professor A. D. Bragg, Jr.

HIGH SCHOOL FACULTY

Mr. A. D. Bragg, Jr. — Principal, Mathematics

Anna B Kilgore
English

Mr. McConnell
Mathematics

Madge Gulley
Home Economics

Nan Thompson
Commercial

A. R. Clay
English-History

Audrey Hardin
Languages

Earl Hilton
Math--Science

Miss Blackwell
History
Math-Science

Mr. Howington
Science
Coach

Louise Ford
History
English

Mr. Quesenberry
History

GRADE FACULTY

Guess Who? Ruth Carico

It's a joy to be friend of yours. Dear Ruth you're fine. You're really a swell friend and a grade. Love Lora Jordan

Best wishes to a talented musician Paul Whiteman in person. Luck to you.

Juanita Zeigler	Lily Bevins *	Sara Kate Chase
Ethel Bradley	Gladys Robinette	Leora Compton
Elizabeth Obenshain	Mrs. Arvil Deel	Ruth Rhoton
Ruth Carico	Annie Thompson	Lora Jordon
Maude Winebarger	Mrs. O. F. Ball	

THE REFLECTOR'S STAFF

Editor----------Harry Johnson
Assistant Editor----------Don Holbrook
Managing Editors and Typists--Marie Kilgore-Hattie Stallard
Business Manager----------Bruce Perry
Assistant Business Manager----------Dudley Clay
Secretary----------Hattie Stallard
Sports Editor----------Hugh J Smith
Assistant Sports Editor----------Ann Chazar
Sponsor----------Mr. Earl Hilton

* Bobby dear, it's been nice to have had you visiting me this year.
I wish you the best of everything.
and please, always remember me.
Your friend,
Lily Bevins

You are such a nice "some one"

Dear Bobby I will always remember you as a swell pal. Love Hazel Ann

On "Dec. 26, 1941" She changed her name to Mrs. A. B. Jewell

GRADUATES

Clifford Turner
President
Capt. Football 4, Dramatic Club 3, Basketball 2, Monogram Club 2, Public Speaking 2, Glee Club 1, Track 2.

Edna Lindgreen
Secretary

Edna Lindgren

Ethel Evans
Beta Club 2, Glee Club 1, Dramatic Club 2.

Ethel Evans

Marie Kilgore
Beta Club 2, Dramatic Club 2, Defense Club 1, Glee Club 1.

Here's hoping you meet success, Bobby.
Marie

Mary Seaver
Basketball 2, Glee Club 2, 4-H Club 1.

Dana Griffith
4-H Club 1, Defense Club 1, Public Speaking 1.

Best of luck —
Dana

Helyn Moneyhun
Beta Club 2, Glee Club 2, Dramatic Club 2, Public Speaking 3.

Bobby you are a sweet boy. Rem. me always.
Helyn

Evelyn Jones
Beta Club 2, Dramatic Club 1, Glee Club 1.

Always remember me as one of your many friends.
Best of luck.
Evelyn

Goldia Hutchinson
Dramatic Club 2, Defense Club 1.

Here's to your happiness & success in the future.

Harry Johnson
Football 4, Glee Club 1, Public Speaking 4, 4-H Club 2, Monogram Club 2, Basketball 2, Track 2, and Vice President.

GRADUATES

Bill Bond
Public Speaking 4, Dramatic Club 2, 4-H Club 2, Publication Club 1, Glee Club 1, Defense Club 1.

Ella V. Ritchie
Dramatic Club 2, Glee Club 2.

Alta Rose
Beta Club 2, Glee Club 1.

Good - luck
Alta

Virginia Beavers
Beta Club 2, Glee Club 2.

Virginia Beavers

Kathleen Greear
Dramatic Club 3, Glee Club 3, Home Economics Club 3.

I swap rem. me as you go on through your school days.
Kat.

Wanda Bemben
Basketball 2, Dramatic Club 3, Glee Club 3, Home Economics Club 3.

Ha! I think you are cute. I mean you Bobby just think cat meow and you think of me.
Mew - ew

Mabel Gillespie
Glee Club 1

Annette Porter
Glee Club 4

Much success
Love
Annette

Bernice Wright
Beta Club 1, Glee Club 1.

Bobby, study hard and be Valedictorian of your Senior class.
Rem. me.
Bernice was valedictorian.

Buford Couch
Basketball Capt. 3, Football 1, Glee Club 2.

Other seniors were Hazel Bryant
Dot Hillman

GRADUATES

Fred Horne
Public Speaking 2, Dramatic Club 3, Glee Club 1, Publication Club 2, Defense Club 1, 4-H Club 1.

Lena Seaver
Glee Club 2, 4-H Club 1.
Keep sweet "Bobby" (Boy)
Love,
Lena

Elizabeth Counts
Dramatic Club 1, Glee Club 1.
always remember me as one of your many friends of C.H.S.
Love
Elizabeth.

Loretta Horne
Dramatic Club 1, Glee Club 2.

Lola Lawson
Home Economics Club 1, Glee Club 2

Dorothy Clay
Glee Club 1.

June Shupe
Home Economics Club 2, Glee Club 1, 4-H Club 1.

Frances Lawson
Dramatic Club 1, Glee Club 3.
Frances Lawson

Lois Edwards
Dramatic Club 1.

Junior Dingus
Dramatic Club 3, Track 2.
I think you are sure of success. I have enjoyed your friendship and piano playing.
A friend,
Jr. Dingus

GRADUATES

Wish you much success and happiness in coming year. Love Nita

Nita Watson
Home Economics
Club 1, Glee
Club 2.

Mary Horne
Beta Club 2,
Glee Club 3.

May the best of everything be yours in the future. Best wishes.

Hattie Stallard
Publication Club
2, Dramatic Club
1, Defense Club
1.

John Lay
Beta Club 2,
Public Speaking
1, Publication
1.

Bobby, I know you will succeed because you have the talent of your dad. Lots of luck. John

Public Speaking 4
Football 4
Basketball 1
Monogram Club 2
4-H Club 1

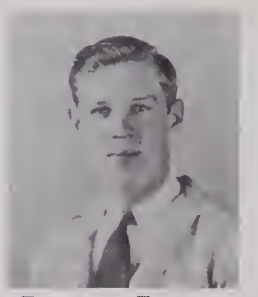

Bruce Peery

Publication Club 2
Dramatic Club 1
Defense Club 1
Glee Club 1
Track 2

Inez Tunnell

Don Holbrook
Senior of 1942 who
was called to Service

Miss Anna Belle Kilgore
Sponsor of
Senior Class of 1942.

Jim Salyer
Senior of 1942 who
was called to Service

I will always remember you as a great teacher and a swell friend. Always, Coach Lewis

Bobby, honey I hope you'll never forget someone who thinks you are simply swell. Lots of love, Jane (y)

CLASS OF 1943

Always stay as sweet as you are now, and you shall always succeed. Annalee Gibson

Sidney Sword

OFFICERS

President----------Kenneth Stallard
Vice-President----------Charles Powers
Secretary and Treasurer----------Miriam Estes

MEMBERS

Eugene Smith	Alice Manicure	Nancy Groseclose
Sidney Sword	Virginia Kennedy	Jean Bryant
Kenneth Stallard	Faye Bryant	Lillian Sluss
Russell Large	Helen Couch	Buelah Flannary
Charles Powers	Melba Edwards	Mary Boggs
Howard Thomas	Edith Creech	Mildred Thomas
Martha Buchanan	Lena Short	Jean Arney
Louise Scott	June Ramey	June Brickey
Mary Ruth Mills	Lorraine Perry	Dudley Clay
Loreeda Jones	Florence Sutton	Carl Stuart
Leola Mumpower	Mary Addington	Don Perry
Trulay Hoffman	Ruth Boggs	Roger Pate
Ann Chazar	Kathleen Houston	James Watson
Anna Lee Gibson	June Clark	Leon Peters
Louise ~~Gibson~~ Jennings	Cora Lee Lawson	Arthur Bright
Dixie Roberson	Eidlewiess Evans	Rhex Edwards
Gennie Salyers	Pearl Colyer	Robert Jessee
Mildred Harrison	Virginia Pardue	Jack Carpenter
Mary Armstrong	Miriam Estes	Warren Banner
Virginia Nixon	Mary Ann Horne	Ray Adkins

CLASS OF 1944

OFFICERS

President----------Ralph Maine
Vice-President----------Hugh J Smith

Preston Salyer	Audrey Howell	Hazel Manicure
Cecil Porter	Mabel Reed	Willie Ruth Hall
Sammie Rose	Audrey Bond	Lena Short
Welzie Hughes	Lorie Hall	Hazel Kennedy
Robert Echols	June Lay	Madeline Counts
Leon Odle	Jenelle Hall	Norma Blevins
Larry Waldrop	Helen Jones	Dorothy Sutton
Ralph Maine	Margaret Kilgore	Anna Tompkins
Wythe Edwards	Charlotte Marshall	James Salyer
Freddie Lawson	Fern Kilgore	Handy Meade
Virginia Holbrook	Marian Peters	Nelson Hall
Lois McReynolds	Virginia Gray	Burley Couch
Mildred Lawson	Ann Martin	Bobby Estes
Nellie Bemben	Fay Holbrook	Bob Robinette
Elizabeth Stallard	Jean Mullins	Buddy Mays
Glenda McCarty	Janie Hencher	Billy Mullins
Hugh J Smith	Pauline Bevins	Virginia Baker
Opal Meade	Irene Holbrook	Clyde Beard
Kathleen Sluss	Frances Horne	Elizabeth Harris
Edna Sulfridge	Irene Horne	~~Willie Ruth~~ Mary Willie Higgins
	Elnora Crowder	

CLASS OF 1945

Remember me always
Alma Mullins.

Best Wishes

President----------Eskel Bryant

Stewart Hall
Edwin Yakubowski
Junior Brickey
Eskel Bryant
Junior Gibson
Bill Chaffin
Eugene McConnell
Sam Carico
Hershall Stallard
Bruce Odle
Jack McCarty
Jimmie Jones
Louise Stallard
Watseka Stevens
Lois Jordon
Oma Adkins
Sonja Jessee
Sybile Couch
Kathleen Berselli
Loretta Gibson
Evelyn Grime
Lois Easterling
Evelyn Addington
Agnes Giles
Alice Spinella

Charlie Clay
Curtis Dingus
Burl Smith
Bernice Ham
Joyce Edwards
Uelma Marshall
Hazel Bright
Betty Quillin
Frances Griffeth
Pauline Jones
Elsie Rose
Eloise Ramey
Bernice Greer
Nina Farmer
Rosa Ellen Lay
Freda Hensley
Deloris Peters
Yuonne Kilgore
Vivian Nixon
Jean Mutters
Orpha Powers
Goldia Reed
Elizabeth Thomas
Ruby McConnell
Ogla Byrant

Esabelle McReynolds
Thelma Winebarger
Ruby Lee Helbert
Ruth Sexton
Ruth Couch
Jean Hobbs
Eula Osborne
Alma Mullins
Eloise Counts
Flo Ann Bond
Everett Horne
Carl Henry Edwards
Leon Kennedy
Earl Elkins
Tom Dingus
James Boggs
Billy McCorkle
Hershall Hall
Rosco Lawson
Leo Sizemore
Bud Vandiver
Buddy Miller
Bernice Gibson
Thelma Osborne

Yours truly Betty J.

Kate Thomas

Joe Nell Jones
John Bray

CLASS OF 1946

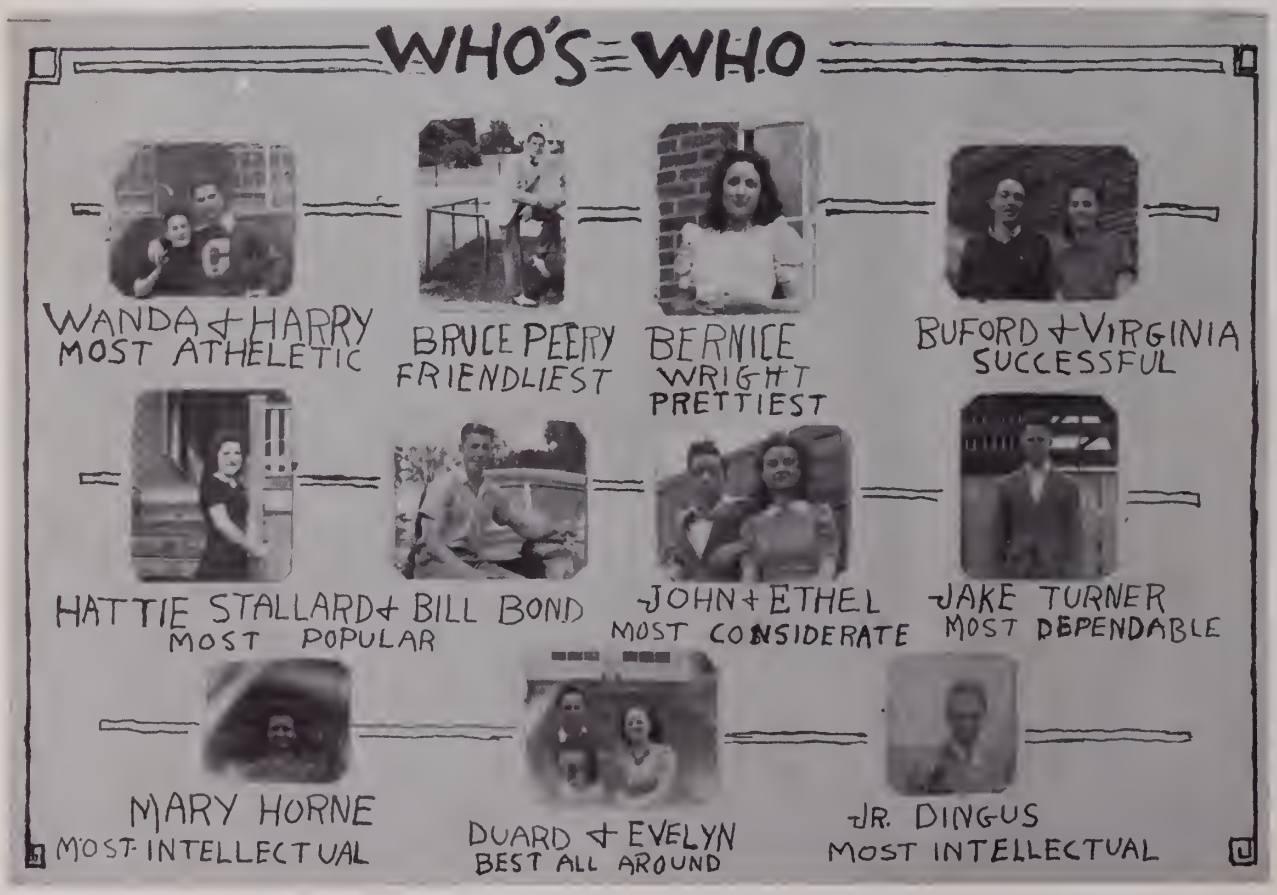

FORMER STUDENTS

Where freedom is, there shall my country be---Juvenal

Ralph Kilgore

Bill Griffith

Pete Griffith

Charles Mills

L. C. McConnell

Joel Potter

Frank Clay

Monte Steele

Raymond Powers

Quentin Greear

Sidney Couch

BETA CLUB

President----------Helyn Moneyhun
Vice-President----------Evelyn Jones
Secretary----------Marie Kilgore
Treasurer----------Bernice Wright

Members

Mr. A. D. Bragg, Jr.	Ethel Evans	Sidney Sword
Virginia Beavers	Roger Pate	Martha Buchanan
Helyn Moneyhun	Loreeda Jones	Jean Arney
Bernice Wright	Helen Couch	Virginia Pardue
Marie Kilgore	Mary Addington	Ruth Boggs
John Lay	Miriam Estes	Mary Ruth Mills
Evelyn Jones	Mary Ann Horne	Faye Byrant
Alta Rose	June Ramey	June Brickey
Mary Horne	June Clark	Cora Lee Lawson
	Florence Sutton	

As we, members of the Beta Club near the end of a profitable year under the excellent leadership of Professor Bragg, we realize the wonderful possibilities for the club.

The Seniors have expressed deep regret for leaving the club but they leave best wishes for a great accomplishment in the club next year. In the chaos of the world today there is need of citizens who live by the principles set up by the Beta Club.

MEMBERS OF STAFF

Remember me as a Senior '42. Dot.

MEMBERS

Mary Ruth Mills
Loreeda Jones
Louise Scott
Hattie Stallard
Marie Kilgore
Dorothy Hillman
Ann Chazar
Clifford Turner
John Lay
Mr. Earl Hilton(Sponsor)
Fred Horne
Hugh J Smith
Harry Johnson
Dudley Clay
Bruce Perry
Bill Bond

PUBLICATION CLUB

The Publication Club of 1942 has tried to carry on the club as it has been in the preceeding years. With the loss of some of our outstanding members in 1941 the club has still carried on with the work.

We wish to thank each teacher and student for his cooperation by buying our monthly paper and we hope that you have been well pleased with our work.

We realize that we have made mistakes and hope that the club of 1943 will decide that hard work is what it takes to make this club a success.

MONOGRAM CLUB

President--Duard Odle

4-H CLUB

President--Dudley Clay

PUBLIC SPEAKING CLUB

President--Harry Johnson

DRAMATIC CLUB

President--Charles Powers

THE BLUE KNIGHTS

Front row: Assistant Mgr., J. Salyer, Easterling, Bryant, Robinette, Gibson, P. Salyer, Edwards, Smith, Brickey, Davis, Second row: Howington, Pardue, McReynolds, Elkins, Captain Turner, Johnson, Buchanan, L. Odle, Crowder, Main, Large. Third row: Couch, Lawson, Waldroup, Adcock, Miller, Echols, Jessee, Perry, B. Peters, Stallard, L. Peters, Thomas, Powers, Manager, Duard Odle.

SEASON'S RECORD

Coeburn	0	Elizabethton	13
Coeburn	13	Norton	0
Coeburn	13	Big Stone	0
Coeburn	19	St. Paul	6
Coeburn	13	Bristol	0
Coeburn	32	Wise	7
Coeburn	0	Appalachia	7
Coeburn	12	East Stone	0
Coeburn	26	Bluefield	7

The Blue Knights, under the direction of Coach Howington and Rev. Carr, finished a successful season by winning 7 games and losing 2. We placed 10 men on the County list with Capt. Turner being on for three years, followed by Peters for two years and Large one. Others received second team honors and came out with outstanding records.

Jake Turner, Harry Johnson, Deward Buchanan, Bruce Peery, Charlie Adcock, and Buford Couch will be missed on this team. Their places will be hard to fill, but we have such boys as Thomas, Peters, Pardue, Easterling, Main, Echols, Stallard, Odle, Large, and Jessee to take their place and we are looking forward to another successful season next year.

GIRLS' BASKETBALL

Captain----------Miriam Estes
Co-Captain----------Virginia Pardue
Coach----------Johnce Howington

June Lay, Mgr.
Deloris Peters
Mary Addington
Mary Ann Horne
Eidlewiess Evans
Miriam Estes
Pearl Colyer
Billie Mullins
Lois McReynolds
Mildred Lawson
Ann Chazar
Elizabeth Thomas

Coeburn	23	Big Stone	23
Coeburn	57	St. Paul	25
Coeburn	34	Pound	42
Coeburn	31	Wise	42
Coeburn	43	Castlewood	15
Coeburn	55	Norton	39
Coeburn	47	Flat Gap	35
Coeburn	24	East Stone	25
Coeburn	49	Norton	22
Coeburn	61	Clintwood	30

Coach Johnce Howington led the Coeburn Hi School Girl's Basketball Team through one of its most successful seasons, with the outstanding record of eight out of twelve games won.

We, the Coeburn Hi Girl's Team wish to extend our deepest appreciation to our teacher and leader, Coach Johnce Howington.

BOYS' BASKETBALL

Captain----------Buford Couch
Coach----------Johnce Howington

Members

James Salyers, Ass't. Mgr.
Leon Peters
Leon Odle
Howard Thomas
Buford Couch
Russell Large
Preston Salyers
Burley Couch
Duard Odle, Mgr.
Coach Johnce Howington

The Coeburn Basketball Boys under the direction of Coach Johnce Howington finished their season with little success. They are looking forward to a splendid season next year. Only one player, Captain Buford Couch, will be lost through graduation.

"Say It With Flowers"

NORTON FLORAL

COMPANY

Cut Flowers and Bouquets

*

Flowers are Messengers of

Love

*

Frank J. Horsman, Manager

Established 1907

NORTON, VIRGINIA

ROYAL

LAUNDRY COMPANY, INC.

Try Sanitone Dry Cleaning

"There's a Difference"

*

NORTON, VIRGINIA

Compliments

of

KILGORE GROCERY CO.

We Have a Complete Line of

School Supplies

YOUR PATRONAGE IS

APPRECIATED

COEBURN, VIRGINIA

Compliments

of

WOLFE EVERSOLE DRUG

COMPANY

Your Home Town Druggist

New And Refill

PRESCRIPTIONS

Dial 3436

COEBURN, VIRGINIA

COEBURN PRODUCE COMPANY

*

Wholesale Buyers and Shippers

of

Hides, Wool, Fur

Ginseng, Scrap Iron

*

COEBURN VIRGINIA

DR. PEPPER

Good For Life

Drink a Bite to Eat

at

10, 2, and 4

*

COEBURN, VIRGINIA

J. A. Bond, Manager

HOUSTON'S MARKET

Feeds--Flour

Groceries
Fresh Vegetables--Meats

Telephone 2856--We deliver
R. S. Houston, Owner

COEBURN VIRGINIA

HAISLIP'S

GOLD MEDAL

BREAD

*

NORTON VIRGINIA

Compliments

of

COEBURN HOSPITAL

*

Dial 2636

*

Coeburn, Virginia

Congratulations

to

COEBURN HIGH SCHOOL
Class of 1942

*

THE COALFIELD PROGRESS
Norton Virginia

Compliments

of

YOUR BOLLING

and

NEW NORTON THEATERS

Norton Virginia

THE KLINE CO.

NORTON, VIRGINIA

McCARTHY & SIMON, INC.

7-9 West 36th Street

NEW YORK

Choir Vestments, Pulpit Gowns
Caps, Gowns, Hoods
For All Degrees

Outfitters to over 2500 Schools,
Colleges and Churches

QUILLEN HOTEL & CAFE

The Best of Eats

To Be Found

In Town

Proprietor: Mrs. J. M. Quillen

COEBURN VIRGINIA

WOHLFORD DRUG CO.

New and Modern Drug Store
On The Corner

*

Make Our Store Your Store

*

Dial 2676

Coeburn Virginia

A & G GROCERY CO.

We Lead and Others Follow

*

Feeds, Seeds, & Fertilizer

Dial 3846

Coeburn, Virginia

Compliments

of

YEARY BROTHERS

*

Better Music Service

*

Dial 3821

COEBURN, VIRGINIA

PARAMOUNT

DRY CLEANERS OF

COEBURN

*

We Call For and Deliver

*

Dial 2336 One Day Service

GREEVER MOTOR SALES

Service to All Makes of

Cars and Trucks

*

COEBURN & NORTON, VIRGINIA

HELP KEEP

YOUR COUNTRY FREE

*

Buy Defense Bonds and Stamps

*

THE FARMERS EXCHANGE

BANK

Of Coeburn

*

COEBURN, VIRGINIA

STONE MOUNTAIN

BOTTLING COMPANY

*

Manufactures

of

A High Quality of Soft Drinks

PEPSI-COLA

ORANGE CRUSH

SEVEN-UP

*

NORTON, VIRGINIA

An old name > A reliable source

GIFTS

DOBYNS-TAYLOR

SILVER
CHINA
CRYSTAL

RINGS for
WEDDINGS and
ENGAGEMENTS

Just over at Kingsport .....

W. S. KILGORE

COEBURN, VIRGINIA

***

A Safe Place To Trade

Dial 3666

COHEN'S DEPARTMENT STORE

*****

Quality-Service-Value

NORTON

VIRGINIA

FRANK'S CAFE

Open Day and Night

**

Try One of Our Western Steaks

**

Norton Virginia

HARDWARE
Lays
FURNITURE
COEBURN, VIRGINIA

THE STAFF OF THE REFLECTOR WISHES TO EXTEND SINCERE THANKS AND APPRECIATION TO THOSE WHO HAVE GIVEN THEIR HELP AND ASSISTANCE IN MAKING IT POSSIBLE TO PUBLISH THIS ANNUAL, EXPECIALLY TO OUR ADVERTISERS AND MISS NAN THOMPSON WHO HAS ASSISTED GREATLY.

BRUCE PEERY
BUSINESS MANAGER

Congratulations
to
FACULTY and STUDENTS
of
COEBURN HIGH SCHOOL
Upon Your Achievements
Please Make Our Store
Your Headquarters
While In
KINGSPORT, TENN.
*
J. FRED JOHNSON & CO.
Kingsport, Tennessee

HERFF-JONES
COMPANY
DESIGNERS and MANUFACTURS
of
School and College Jewelry,
Graduation Announcements,
Medals,
Cups & Trophies
*
INDIANAPOLIS, INDIANA

JEWELERS TO COEBURN HIGH SCHOOL

MOORE-EARHART COMPANY

Atheletic Goods and Luggage

*

647 State Street

B R I S T O L, V I R G I N I A

THE RACKET STORE

****

The Home of Bargains

****

COEBURN VIRGINIA

Every Day is value event day at Federated. We appreciate your past business and hope to serve you better in the future.

***

Manager---Mrs. E. J. Shepherd

Typewriter Sales & Service Co.

34 MOORE ST.
BRISTOL, VA.

ROYAL TYPEWRITERS

Sales Service Rentals Supplies

Lithographed

By

HOWARD - DUCKETT
COMPANY

•

ANNUALS
VIEW BOOKS
and
CATALOGS

•

KINGSPORT
TENNESSEE

Autographs

Maud O'Dell
Doris Tucker
Nina Barrowman
Lais Gibson
Thelma Adcock
June Dale Shum
Doris Richardson
Avel Spears
Betty Pate (Sourpuss)(Crackpot)(Honey)(Babe)(Sis)
Fay Ramey
Sidney Sword
John Bray
Phyllis Hensley

COEBURN
COMMUNITY LIBRARY
COEBURN, VIRGINIA

LONESOME PINE REGIONAL LIBRARY
3 1720 01390 5969